Nocatula

1948

Digitized by the Internet Archive
in 2011 with funding from
LYRASIS Members and Sloan Foundation

http://www.archive.org/details/nocatula194800tenn

Nocatula

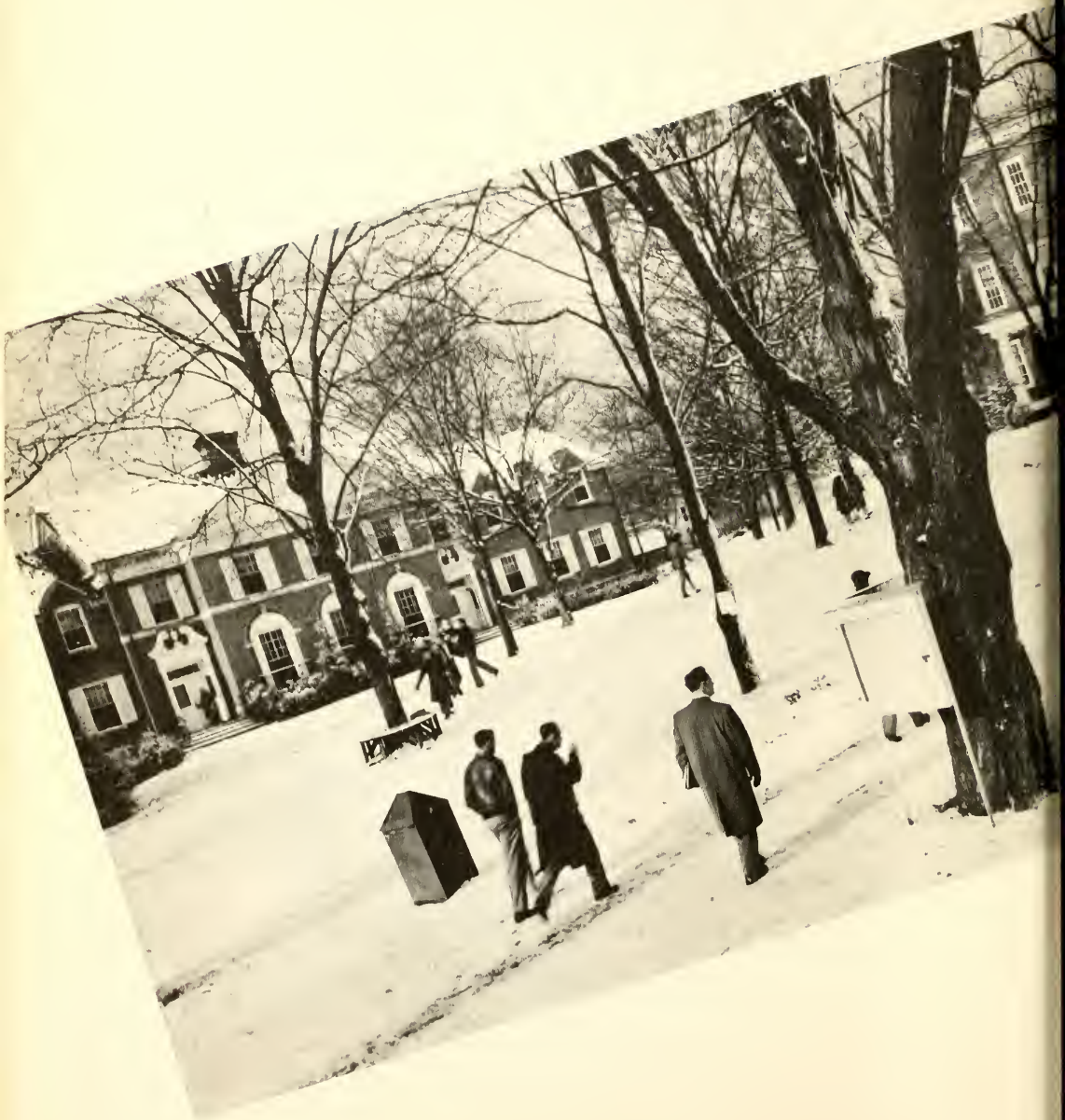

The Nocatula
1948

Published by the Senior Class of
Tennessee Wesleyan College

Let It Snow, Let It Snow!

Classes Or Slop Shop???

"Campus Steadies"

Ye Ole Stomping Grounds

A Place Of Study?

Sure Glad That Class Is Over!

In Memorium . . .

I cannot say — and I will not say
That he is dead — he is just away,
With a cheery smile and a wave of the hand
He has wandered into an unknown land.
—James Whitcomb Riley

To Andrew J. Peters, whose long years of service and devotion to Tennessee Wesleyan College and its students we gratefully acknowledge, whose Christian principles and moral code were always above reproach, whose influence made itself felt beyond the limits of the institution he served, and whose passing occasions a feeling of deep personal loss, the staff respectfully dedicates this volume of THE NOCATULA.

Administration . . .

"He is wise who can instruct us and assist us in the business of daily virtuous living."
—Thomas Carlyle.

The Administration of T. W. C.

JAMES L. ROBB
President

MISER R. RICHMOND
Dean of College

THOMAS W. WHITEHEAD
Administrative Asst. to th

A. M. THOMAS
Business Manager

C. O. DOUGLAS
Registrar

J. VAN B. COE
Dean of Students

G. E. NAFF
Chaplain

LOIS C. ARNOLD
Secretary to President

MARTHA JEAN BLEVINS
Secretary to Dean

JIM BROOKS
Assistant Coach

MRS. E. A. BRUBAKER
Dean of Women
Supt. of Ritter Hall

J. VAN B. COE
Dean of Students

MARTHA B. HALE
Art

The Faculty

MAGDELINE HARRISON
Dietition Ritter Hall

A. JACK HOUTS
Voice and Choral Work

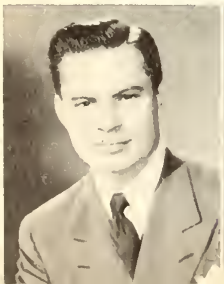

RANKIN HUDSON
Physical Education

MRS. B. HUNTSINGER
Supt. Lowrence Hall

FANNYE MACKEY
Librarian

MRS. PEARL MAPP
Commerce

AGNES B. COLSTON
Methods and Laboratory School

C. O. DOUGLAS
Registrar
Education

MARY H. DUNCAN
Bookkeeper

ETHEL FRENCH
Nurse
Ritter Hall

LEVIS H. HAMPTON
Dramatics and Speech

and Staff

M. A. PARKINSON
Modern Language

MRS. EDITH PARKINSON
English

MISS R. MULLIKAN
Music Dept.

A. H. MEYERS
Religion

MRS. CLARYSE MEYERS
Assistant Librarian

REV. G. E. NAFF
Chaplain

DOROTHY NESBITT
History

ANDREW J. PETERS
History

FRED PUETT
Business Law

M. R. RICHMOND
Biology

E. G. ROGERS
English

MRS. C. T. RYDEN
Ritter Hall Staff

The Assignment For Tomorrow Is. . . .

In Whose Foot

Is She Making Out A Test?

LOUIE UNDERWOOD
upt. of Grounds and Buildings

MRS. THEMIS WARE
Methods and Laboratory School

NELLE ROSE WARE
Typing and Shorthand

MRS. T. W. WHITEHEAD
Assistant Chemistry

T. W. WHITEHEAD
Chemistry and Physics

THELMA STANDRIDGE
Organ and Piano

MILDRED STEPHENSON
Physical Educatian

MARTHA L. TAYLOR
Bialogy

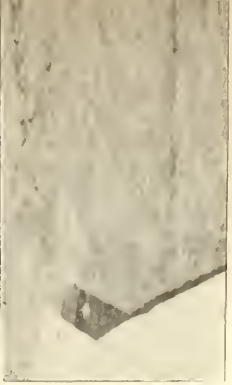

A. M. THOMAS
Business Manager

teps We Follow

Be Careful Prof.

Hurry On To Class

MRS. H. N. WILLIAMS
Dietition Dining Hall

H. N. WILLIAMS
Cammerce

G. A. YATES
Mathematics

KENNETH BARKER
Aviation

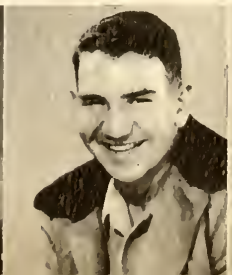

BUELL GRAY
Aviation

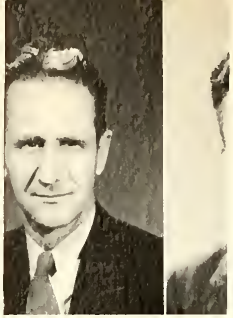

FRED PUETT M
Business Law

Classes . . . . . .

"I have had playmates, I have had companions
In my days of childhood, in my joyful school-days."
—Charles Lamb.

Student Officers

PAUL WILLIAMS	President
JACK CARR	Vice-President
IRA PIERCE	President Student Christian Association
LORRAINE ABERNATHY	Editor Nocatula
ELROY HAMILTON	Editor Bulldog

Senior Officers

BILL AIKEN	President
CHARLES BURGER	Vice-President
JEAN HOUSTON	Secretary and Treasurer
ANN McCAMY	Student Council Representative
JOHN HILL	Student Council Representative

Seniors

AARON, NORA LEE — Westel, Tenn.

Student Christian Association '47-'48; Home Ec. Club '47-'48; International Relations Club '48; Zeta Mu Epsilon Sorority '47-'48; Wesleyan Fellowship '47-'48.

ABERNATHY, LORRAINE — Lupton City, Tenn.

Sigma Iota Chi Sorority '47—Vice Pres. '48; Delta Psi Omega '47-48; Editor of Nacatula '48; Student Council '48; Home Ec. Club '47-'48; Y.M.Y.W. '47; Wesleyan Fellowship '47-'48.

ADDINGTON, BILLIE RUTH — Kingsport, Tenn.

Zeta Mu Epsilon '47—Treas. '48; Vice Pres. Art Club '47; International Relations Club '47; Wesleyan Fellowship '47-'48.

AIKEN, BILL — Whitwell, Tenn.

Football '47-'48; Lettermen's Club '47-'48; Student Council '48; Phi Sigma Nu Fraternity '47-'48; President Senior Class '48.

ALLEN, ROBERT L. — Etowah, Tenn.

Football '47-'48; Off Campus Club '47-'48; International Relations Club '47-'48; Lettermen's Club '47-'48.

ALLISON, BETTY — Chattanooga, Tenn.

Sigma Iota Chi '47—Pres. '48; Life Service Volunteers '47; Sec. '48; Student Christian Association '47—Reporter '48; Wesleyan Fellowship '47-'48; College Music Club Pres. '48; College Quartette '47; College Trio '48; Mixed Chorus '47-'48; Superlative '48; International Relations Club Sec. '48; Library Staff '47-'48; Pan-Hellenic Council '48.

ALVIS, WILLARD SANDERS — Gate City, Va.

Phi Sigma Nu Fraternity '47-'48; Off Campus Club '48; International Relations Club '47-'48.

ANDERSON, MARY AILEEN — Athens, Tenn.

Student Christian Association '48; International Relations Club '47; Art Club '47-'48; Sec. Off Campus Club '48; Life Service Volunteers '47-'48.

Seniors

ARMSTRONG, JANE — Knoxville, Tenn.

Eta Upsilon Gamma Sorority '47—Vice Pres. '48; Student Christian Association '47-'48; International Relations Club '47-'48; Wesleyan Fellowship '47-'48.

ARMSTRONG, REECE L. — Englewood, Tenn.

Commerce Club '47-'48; International Relations Club '47-'48; Off Campus Club '47-'48.

ARDARY, MARY FRANCES — Oakdale, Tenn.

Basketball '47-'48; Student Christian Association '47-'48; Art Club '47; Wesleyan Fellowship '47-'48; Commerce Club '47-'48; Eta Upsilon Gamma Sorority '47-'48.

AYTES, CHARLES WILEY, JR. — Maryville, Tenn.

Pres. Mixed Chorus '48; Sports Editor Bulldog '48; Sports Editor Nocatula '48; Delta Psi Omega '47-'48; International Relations Club '47; Intramural Football, Basketball, Softball '47-'48; College Music Club '48.

BAILEY, SALLY NELL — Tazewell, Va.

Student Christian Association '47-'48; Y.M.Y.W. '47-'48; Life Service Volunteers '47-'48; Wesleyan Fellowship '47—Pres. '48; Eta Upsilon Gamma Sorority '47—Treas. '48; Art Club '47; Religious Council '48.

BAKER, MARGARET ROBERTA — Fountain City, Tenn.

Student Christian Association '47-'48;Life Service Volunteers '47-'48; Art Club '47; College Music Club '47; Mixed Chorus '47-'48; Girls Chorus '47; Kappa Delta Phi Sorority '47-'48; Delta Psi Omega '47—Business Manager '48; International Relations Club '47; Y.M.Y.W. '47.

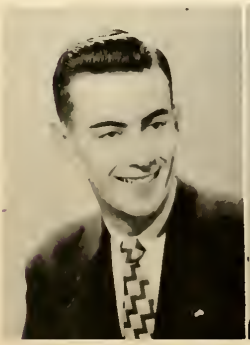

BAKER, GEORGE KELLY — Cleveland, Tenn.

Phi Sigma Nu Fraternity '47-'48; Phi Rho Pi '47.

BALLBECK, SANDY — Havertown, Pa.

Kappa Delta Phi Sorority '47—Guard '48; Delta Psi Omega '47-'48; Mixed Chorus '47-'48—Treas. '48; Wesleyan Fellowship '47-'48; Y.M.Y.W. '47-'48; Basketball '47.

BARCLAY, JESS — Etowah, Tenn.

Football '47; Off Campus Club '47-'48.

BARKER, WESLEY — Etowah, Tenn.

Football '47; Off Campus Club '47-'48; International Relations Club '47; Lettermen's Club '47-'48.

BARRETT, "K" — Kingsport, Tenn.

Sigma Iota Chi Sorority '47—Sec. '48; Mixed Chorus '47—Sec. '48; Girls Chorus '47; College Music Club '47—Vice Pres. '48; International Relations Club '47; Commerce Club '47; Student Christian Association '47-'48; Y.M.Y.W. '47; Bulldog Staff '47; Music Editor '48; Nacatula '47—Business Mgr. '48; Delta Psi Omega '47-'48; College Trio '47-'48; Lawrence Hall Pres. '48.

BEMAN, LILLIAN L. — Birmingham, Alabama

Sigma Iota Chi Sorority '47-'48; Cheer Leader '47; Art Club '47-'48; Home Economics Club '47-'48; Nacatula Staff '47—Artist '48; International Relations Club '47-'48.

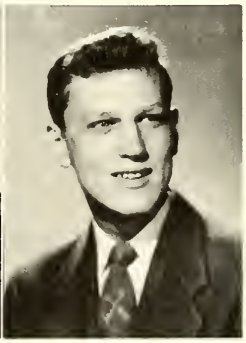

BENTON, ROBERT LEE — Athens, Tenn.

BIDDLE, HUGH HARRIS — Athens, Tenn.

BILDERBACK, FRANCES ELOISE — Sweetwater, Tenn.

Sigma Iota Chi Sorority '47—Parchment Editor '48; Mixed Chorus '47-'48; Girls Chorus '47; Y.M.Y.W. Pianist '47; Bulldog Staff '47—Society Editor '48; Nacatula Staff '47—Photography Editor '48; Student Christian Association '47-'48.

BISHOP, FRANCIS A. — Chattanooga, Tenn.

International Relations Club Pres. '47; Fellowship Team '47-'48; Pres. Senior Class '47; Life Service Volunteers '47-'48; Lettermen's Club '47—Pres. '48; Student Christian Association '47-'48; Off Campus Club '48; Football '47; Phi Sigma Nu Fraternity '47-'48; Student Council '47.

Seniors

BISHOP, LYDA COOPER — Clarkrange, Tenn.

Zeta Mu Epsilon '47—Chaplain '48; Student Christian Association '47-'48; Life Service Volunteers '48; Wesleyan Fellowship '47; International Relations Club '47; Basketball Team '47—Co-Capt. '48; Off Campus Club Pres. '48; Art Club '47; Fellowship Team '47.

BLACKLEY, CLAIBORNE — Chester, Va.

BLEVINS, BILL B. — Kingsport, Tenn.

Eta Iota Tau Fraternity '47—Sec. '48; Off Campus Club '47; International Relations Club '47—Pres. '48.

BOGGESS, CHARLES ROBERT — Athens, Tenn.

Phi Sigma Nu Fraternity '48; International Relations Club '47; Off Campus Club '47-'48; Tumbling Team '47-'48; "Slop Shop" Staff '47-'48.

BOUNDS, MARY HELEN — Knoxville, Tenn.

Zeta Mu Epsilon Sorority '47—Pres. '48; Home Economics Club Sec. '48; Wesleyan Fellowship '47-'48; Panhellenic Council Chairman '48; Library Staff '48.

BRACKETT, HENRY H. — Charleston, Tenn.

Eta Iota Tau Fraternity '48; Off Campus Club '48.

BRAGG, MARY NELL — Sneedville, Tenn.

Eta Upsilon Gamma Sorority '47-'48; Home Economics Club '47-'48.

BRANHAM, CHARLES T., JR. — Havertown, Pa.

Phi Rho Pi '47; International Relations Club '47-'48.

Seniors

BRANHAM, MARY FAITH — Havertown, Pa.

Kappa Delta Phi Sorority '47—Sec. '48; Home Economics Club '48; Student Christian Association '48; Wesleyan Fellowship '48; Bulldog Staff '48; Commerce Club '47; Nocatula Typist '47-'48.

BROWN, JAMES EDWARD — Athens, Tenn.

Eta Iota Tau Fraternity '47-'48; International Relations Club '48.

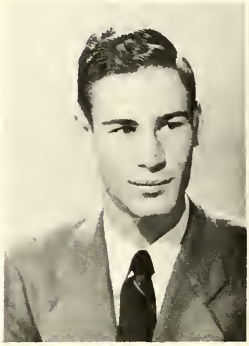

BRUHIN, ROBERT ANTHONY — Knoxville, Tenn.

BRUNER, JOHN C. — LaFollette, Tenn.

Phi Sigma Nu Fraternity '47—Pres. '48; International Relations Club '47.

BURGNER, FLORENCE NELL — Chattanooga, Tenn.

Sigma Iota Chi Sorority '47—Reporter '48; Delta Psi Omega '47-'48; Home Economics Club '48.

BURGER, CHARLES — Englewood, Tenn.

Football '47; International Relations Club '47; Vice Pres. Senior Class '47; Pres. Off Campus Club '47.

BUTTRAM, MARY JO — Athens, Tenn.

Sigma Iota Chi Sorority '47-'48; International Relations Club Pres. '47; Off Campus Club '47-'48; Harvest Queen '47; Superlative '48.

CABLE, ROBERT W. — Knoxville, Tenn.

Seniors

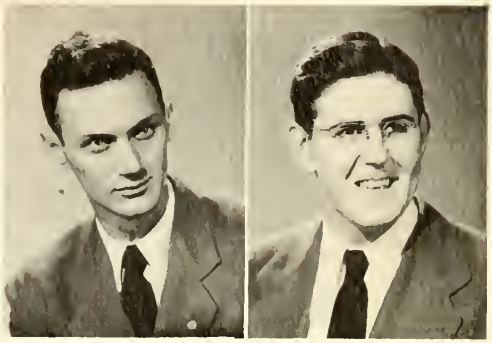

CAMPBELL, DELMAR, JR. Athens, Tenn.

Theta Sigma Chi Fraternity '48; Off Campus Club '47-'48; Student Christian Association '47-'48; National Red Cross Acquatic School '47.

CAMPBELL, WILLIAM O'NEAL Copperhill, Tenn.

CARR, JACK ALLEN Chattonooga, Tenn.

Phi Sigma Nu Fraternity '47-'48; Student Council '48; Tumbling '47; Lettermen's Club '47-'48; International Relations Club '47; Basketball '47—Co-Capt. '48; Vice Pres. Student Body '48.

CATHCART, BENNY RAY Loudon, Tenn.

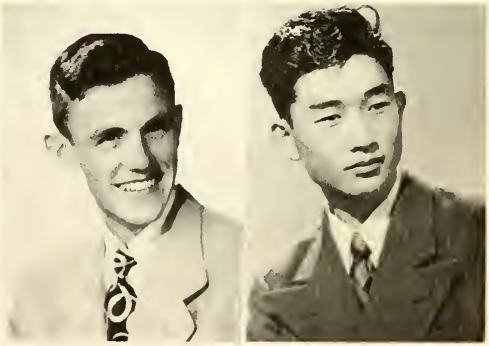

CHAPMAN, ROBERT Rogersville, Tenn.

CHO, JA YONG Seoul, Korea

CLIFT, WILLIAM ALFRED Epworth, Ga.

CLIFT, CHILDRESS CLEMENT Maryville, Tenn.

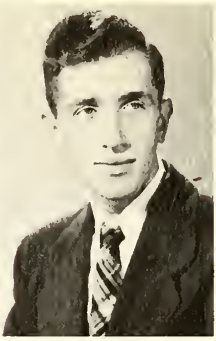

COLLINS, POLLY — Athens, Tenn.

Kappa Delta Phi Sorority '47—Sec. '48; Off Campus Club '47-'48; Internationol Relations Club '47; Harvest Queen '48.

COOK, JAMES THOMAS — Rossville, Ga.

Eta Iota Tau Fraternity '47-'48; Student Christian Association '47-'48; Commerce Club '47-'48 — Reporter '48; Mixed Chorus '47-'48.

COOPER, GLENN O. — New Market, Tenn.

Commerce Club '48; Internationol Relations Club '47-'48; Off Campus Club '47-'48; Mixed Chorus '47.

COOPER, GLENNA — Boma, Tenn.

Zeta Mu Epsilon Sorority '47-'48; Wesleyan Fellowship '47-'48; Sec. Treas. Y.M.Y.W. '48.

CROWDER, JAMES MeLEAR — Unicoi, Tenn.

International Relations Club '47-'48; Ping Pong Champion '47-'48.

CUNNINGHAM, ROY — Roanoke, Va.

Eta Iota Tau Fraternity '47-'48; International Relations Club '47; Commerce Club '47-'48.

DAVID, JOHN SILES — Athens, Tenn.

DAVIS, BURLEIGH C. — Rogersville, Tenn.

Football '47-'48; Lettermen's Club '48; Internationol Relations Club '47.

Seniors

DAVIS, CHARLES EDWARD — Jacksanville, Fla.

Phi Sigma Nu, Fraternity '47-'48; International Relations Club '47-'48; Football '47-'48; Lettermen's Club '48; "W" Club '47; Vice Pres. Junior Class 47; Off Campus Club '48.

DEAKIN, JOHN — Riceville, Tenn.

Theta Sigma Chi Fraternity '48; Off Campus Club '47-'48; International Relations Club '48; Commerce Club '47-'48.

DILLARD, R. A. — Chamblee, Ga.

Off Campus Club '47.

DONALDSON, JANE O'NEAL — McCaysville, Ga.

Kappa Delta Phi Sorority '47—Vice Pres. '48; Mixed Chorus '47-'48; Art Club '47; International Relations Club '47; Wesleyan Fellowship '47-'48; Student Christian Association '47-'48.

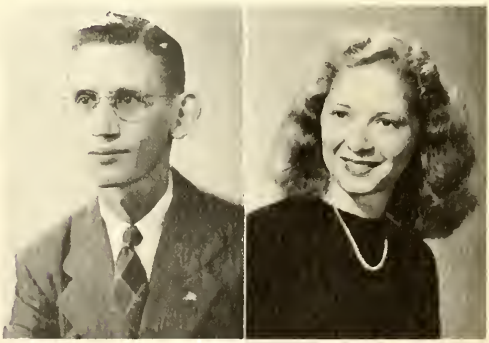

DUNCAN, BURL G. — Oliver Springs, Tenn.

International Relations Club '47-'48; Commerce Club '47—Treas. '48.

DUNN, PAULA KATHRYN — Etawah, Tenn.

Off Campus Club '47-'48.

DUNN, JOHN W. — Townsend, Tenn.

Commerce Club '47-'48.

DYKES, ADELIA ANNE — Cleveland, Tenn.

Kappa Delta Phi Sorority '47—Treas. '48; Commerce Club 47-'48; Bulldog Staff '47-'48; Wesleyan Fellowship '47-'48; Y.M.Y.W. '47; Mixed Chorus '47; Nocatula Staff '47.

EADS, CHARLES J., JR. Cleveland, Tenn.
Theta Sigma Chi Fraternity '47-'48; Student Christian Association '47-'48.

EDWARDS, HERMAN H. Herald, Tenn.
Theta Sigma Chi Fraternity '47-'48; Commerce Club '47-'48.

EPPERSON, WILLIAM JACKSON Athens, Tenn.
Football Mgr. '47; International Relations Club '47-'48; Off Campus Club '47-'48.

FILLERS, WILLIAM ANDERSON Niota, Tenn.
Off Campus Club '47-'48.

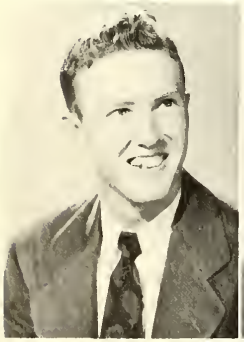

FOX, JACK ALLEN Etowah, Tenn.
Off Campus Club '47-'48.

FLYNN, EUGENE EDWARD Sevierville, Tenn.

FRAZIER, JESSE WAYNE Etowah, Tenn.
Off Campus Club '47-'48.

FRYE, MARY Etowah, Tenn.
Off Campus Club '47-'48; Internationanal Relations Club '47; Commerce Club '47.

Seniors

GALYON, STANLEY C. Erie, Tenn.

GOWENS, HARRY GLENN Gadsden, Ala.

Phi Sigma Nu Fraternity '47-'48; Football '47-'48; Lettermen's Club '47-'48; Basketball Mgr. '48.

GODWIN, RUSSELL Hastings, Fla.

Phi Sigma Nu Fraternity '47-'48; Football '47-'48; Basketball '47; International Relations Club '47; Commerce Club '47—Vice Pres. '48; Lettermen's Club '47—Treas. '48.

GREEN, JAMES KENNETH Benton, Tenn.

GUYADER, MARY E. New Brunswick, New Jersey

Eta Upsilon Gamma Sorority '47—Scribe '48; Bulldog Staff '47-'48; Tumbling Team '47; Wesleyan Fellowship '48; Student Christian Association '47-'48.

HALL, HAROLD Rossville, Ga.

Football '47-'48; International Relations Club Pres. '47; Off Campus Club '48.

HANKINS, ALICE Greeneville, Tenn.

Zeta Mu Epsilon Sorority '47-'48; Student Christian Association '47-'48; Wesleyan Fellowship '48; International Relations Club '47.

HAMILTON, ELROY W. Athens, Tenn.

Phi Theta Kappa '47-'48; Commerce Club '47-'48; Editor of Bulldog '48.

HAMPTON, JOAN HILDEGARDE Chattanooga, Tenn.

Sigma Iota Chi Sorority '47—Warthy Guard '48; Delta Psi Omega '47-'48; Trio '47; Mixed Chorus '47-'48; Cheerleader '47; Internatianal Relations Club '47; Student Christian Association '47-'48; Life Service Volunteers '47-'48; College Music Club '47-'48; Bulldog Staff '47—Feature Editar '48; Nocatula Staff '47-'48.

HARPER, ELVIN WILLIAM Copperhill, Tenn.

HARPER, LYNDUS AUSTIN Etowah, Tenn.

International Relations Club '47; Off Campus Club '47-'48; Cammerce Club '47-'48.

HARRIS, HELEN MARIE Maryville, Tenn.

Commerce Club '47; Student Christian Association '47-'48; Fellowship Team '47-'48; International Relations Club '47—Sec. Treas. '48.

HARRISON, CHARLES E. Copperhill, Tenn.

HASKINS, WILLIAM L. Etowah, Tenn.

HATCHER, ROBERT W. Sevierville, Tenn.

Off Campus Club '47-'48.

HELDRETH, BETTY KATHRYN Tazewell, Va.

Kappa Delta Phi Sarority '48; Transfer Emary & Henry College '48; Life Service Volunteers '48; Student Christian Association '48; Mixed Chorus Accompanist '48.

Seniors

HENSON, MARTHA — Copperhill, Tenn.

Kappa Delta Phi Sorority '47-'48; Internationa Relations Club '47; Wesleyan Fellowship '47-'48.

HICKS, DWIGHT GLENN — Jellico, Tenn.

HICKS, HUNTER M. — Sweetwater, Tenn.

HILL, JOHN R. — Knoxville, Tenn.

Basketball '47-'48; Internationa Relations Club Pres. '47—Sgt. at Arms '48; Lettermen's Club '47-'48; Student Council '48; Off Campus Club '47-'48; Superlative '48.

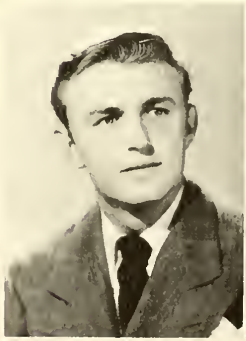

HILTZHEIMER, CHARLES I. — Pulaski, Va.

Phi Sigma Nu Fraternity '47-'48; Internationa Relations '48; "Natural Barn Musician."

HINDS, WILLIAM ALONZO — Spring City, Tenn.

Basketball '47-'48; Internationa Relations Club '48.

HIXSON, ANNA GRACE — Dunlap, Tenn.

Eta Upsilon Gamma Sorority '48; Student Christian Association '47-'48; Library Staff '47; Art Club '48; Wesleyan Fellowship '47-'48.

HOLCOMBE, DAVID LAVANT — Sweetwater, Tenn.

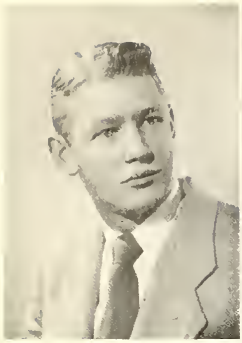

HOLDEN, DEAN — Englewood, Tenn.

International Relations Club '48; Off Campus Club '48; Commerce Club '47-'48; Y.M.Y.W. '48.

HOLDER, JAMES THOMAS — Maryville, Tenn.

HOLLEY, JUANITA DELORES — Chattanooga, Tenn.

Eta Upsilon Gamma Sorority '47-'48; Wesleyan Fellowship '47-'48; Mixed Chorus '47; Religious Council '48; Life Service Volunteers '47-'48; Student Christian Association '47-'48.

HOOD, CHARLES L. — Chattanooga, Tenn.

International Relations Club '47-'48; Nacatula Staff '47-'48; Football '47-'48.

HOSKINS, JOHN W. — Etowah, Tenn.

HOUGHTON, KATHERINE — Chattanooga, Tenn.

Eta Upsilon Gamma Sorority '47-'48; Wesleyan Fellowship '47-'48; Art Club '48; Home Economics Club '47-'48.

HOUSTON, WILMA JEAN — Spring City, Tenn.

Phi Theta Kappa '47-'48; Basketball '47-'48; International Relations Club '47.

HUMPHREY, ULDEAN MARTY — Clinton, Tenn.

Zeta Mu Epsilon Sorority '47-'48; Mixed Chorus '47; Girls Chorus '47; College Music Club '48; International Relations Club '48.

Seniors

HUTSELL, MARTHA CAROLYN — Athens, Tenn.

Eta Upsilon Gamma Sorority '47-'48; Art Club '47-'48; International Relations Club Sec. '47; Y.M.Y.W. '48.

JAMES, JOSEPH BEDFORD — Stonege, Ga.

Theta Sigma Chi '48; Football '48; International Relations Club '48; Life Service Volunteers '48.

JOHNSON, JOYCE — Loudon, Tenn.

Zeta Mu Epsilon Sorority '47—Vice Pres. '48; Delta Psi Omega '47-'48; Religious Council '47-'48; Vice Pres. Wesleyan Fellowship '47-'48.

JONES, T. N. — Oliver Springs, Tenn.

International Relations Club '47-'48.

KELLY, JAMES R. — Chattaroy, W. Va.

Eta Iota Tau Fraternity '47—Vice Pres. '48; Vice Pres. International Relations Club '48; Lettermen's Club '48; Varsity Basketball Team '47-'48.

KIDD, MARY RUTH — Maryville, Tenn.

Eta Upsilon Gamma Sorority '47-'48; Wesleyan Fellowship '48; International Relations Club '48.

KIDWELL, PEARL — Habersham, Tenn.

Eta Upsilon Gamma Sorority '47-'48; Art Club '48; Wesleyan Fellowship '48.

KILPATRICK, JACK — Turtletown, Tenn.

International Relations Club '47; Off. Campus Club '47-'48.

KILPATRICK, BOBBY H. Turtletown, Tenn.
International Relations Club '47-'48; Commerce Club '47-'48; Off Campus Club '48.

KOGER, CECIL F. Byrdstown, Tenn.
Theta Sigma Chi Fraternity '47-'48; Off Campus Club '48.

LEIMKUHLER, MARTIN HENRY New Market, Tenn.
Eta Iota Tau Fraternity '47-'48; Mixed Chorus '47; Commerce Club '47-'48; International Relations Club '47-'48.

LENT, PHYLLIS D. River Edge, New Jersey
Kappa Delta Phi Sorority '47-'48; Phi Theta Kappa '47—Sec. '48; Home Economics Club '47-'48; Mixed Chorus '47-'48.

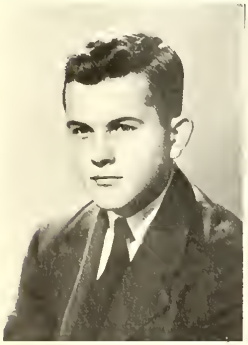

LINER, JAMES C. Athens, Tenn.
Phi Sigma Nu Fraternity '47-'48; Off Campus Club '47-'48; Commerce Club '47-48.

LITTLETON, BILLY JOE Lenoir City, Tenn.

LONG, WILLIAM B. Rockwood, Tenn.
International Relations Club '47-'48; Football '47.

MALONE, ARNOLD L. Athens, Tenn.
Phi Theta Kappa '47-'48; Commerce Club '47-'48; International Relations Club '47.

Seniors

MARTIN, ROSE CELIA — Athens, Tenn.

Sigma Jota Chi Sorority '47-'48; Phi Theta Kappa '47—Sec. '48; Bulldog Staff '47-'48; Nocatula Staff '47—Asst. Editor '48; Off Campus Club '47-'48.

MARTIN, GRACE — Englewood, Tenn.

MANNEY, JOHN ROBERT — Arkansas

MARION, MATT HUGH — Etowah, Tenn.

MASON, GLENN — Athens, Tenn.

Phi Sigma Nu Fraternity '47-'48; Commerce Club '47-'48; Off Campus Club '47-'48.

MATHEWS, RICHARD W. — Palatha, Fla.

Theta Sigma Chi Fraternity '48; Commerce Club '47; International Relations Club '48.

MAYFIELD, EUGENE C. — Etowah, Fla.

Phi Theta Kappa '47-'48; Commerce Club '47-'48; International Relations Club '47; Off Campus Club '47-'48.

MEREDITH, RUTH — Newcomb, Tenn.

Eta Upsilon Gamma Sorority '47-'48; Student Christian Association '47-'48; Wesleyan Fellowship '47-'48.

MILLICAN, BASIL — Rockwood, Tenn.

MILLER, PAUL — Maryville, Tenn.
Football '47-'48; International Relations Club '47; Lettermen's Club '48.

MITCHELL, DAMON B. — Chattanooga, Tenn.
Eta Iota Tau Fraternity '47-'48; Delta Psi Omega '47-'48; Cheerleader '47; Student Christian Association '47-'48; Y.M.Y.W. '47-'48; Life Service Volunteers '47—Pres. '48.

MOORE, MAURICE E. — Maryville, Tenn.
Student Christian Asociatian '47-'48.

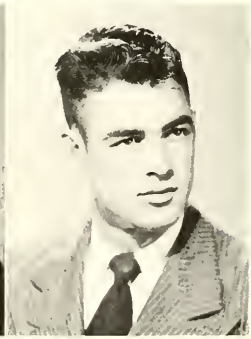

MUNSEY, MARY LOU — Pennington Gap, Va.
Zeta Mu Epsilon Sorority '47-'48; Phi Theta Kappa '47-'48; Student Christian Association '47-'48; Library Staff '48; Y.M.Y.W. '47; Mixed Charus '47.

MURRAY, ALLEN — La Follette, Tenn.

McCALL, ODELL — Maryville, Tenn.
Zeta Mu Epsilon Sarority '47-'48; Internatianal Relations Club '47-'48; Wesleyan Fellowship '47-'48.

McCAMY, ANNE — Tennga, Ga.
Zeta Mu Epsilon Sarority '47-'48; Student Cauncil '48; Internatianal Relations Club '47-'48; Cammerce Club '47; Phi Theta Kappa '47-'48; May Day Attendant '47; Football Queen '48.

Seniors

McCLOUD, JACK — Athens, Tenn.

Theta Sigma Chi Fraternity '47-'48; International Relations Club '47; Off Campus Club '48.

McCOMBS, PAUL RAYMOND — Jacksonville, Fla.

Football '47-'48; Lettermen's Club '47-'48; Off Campus Club '48.

McGEE, WILLIAM F. — Chattanooga, Tenn.

Transfer from University of Chattanooga; Pres. Mixed Chorus '47; Debate Club '47-'48.

McKENZIE, EDWIN F. — Athens, Tenn.

Phi Sigma Nu Fraternity '47-'48; International Relations Club '47; Off Campus Club '47-'48; Pres. Commerce Club '48.

McKINNEY, VERNON L. — Lenoir City, Tenn.

International Relations Club '47-'48; Debate Club '48; College Music Club '48; Off Campus Club '47-'48.

McMILLIN, MATTHEW F. — Athens, Tenn.

McPHERSON, JOHN R. — Knoxville, Tenn.

Eta Ioto Tau Fraternity '47—Pres. '48; Panhellenic Council '48.

McQUEEN, EDMUND P. — Loudon, Tenn.

NANKIVELL, JAMES "BUNNY" Athens, Tenn.
Phi Sigma Nu Fraternity '47-'48; Off Campus Club '47-'48.

NICKELS, JAMES F., JR. Kingsport, Tenn.
Theta Sigma Chi Fraternity '47-'48; Off Campus '48; Student Christian Association '48.

OWEN, JACK H. Athens, Tenn.
Phi Sigma Nu Fraternity '47-'48; Commerce Club '48; Off Campus Club '47; International Relations Club '47.

PACK, KATHERINE McCaysville, Ga.
Kappa Delta Phi Sorority '47—Pres. '48; International Relations Club '47; Y.M.Y.W. '47; Student Christian Association '47—Sec.-Treas. '48; Life Service Volunteers '47; Panhellenic Council '48; Lawrence Hall Secretary.

PAINTER, THOMAS "ITCHY" Etowah, Tenn.
Student Christian Association '47-'48; International Relations Club '47; Superlative '47; Off Campus '47-'48.

PARKINSON, GORDON F. Athens, Tenn.

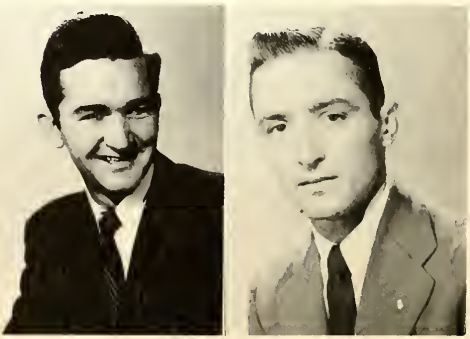

PARKER, SAM E. Sweetwater, Tenn.

PARROTT, JOHN ROBERT La Follette, Tenn.
Phi Sigma Nu Fraternity '47-'48.

Seniors

PAUL, NEVA MARGARET — Clinton, Tenn.

Zeta Mu Epsilon Sorority '47-'48; Sec.-Treas. International Relations Club '47; Basketball '47-'48; Spring Queen '47; Ritter Hall President '47-'48.

PAYNE, WILLIAM JACKSON — Chattanooga, Tenn.

Basketball '47—Co-Capt. '48.

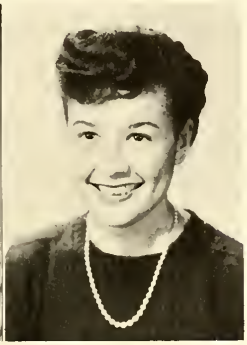

PEMBERTON, JACK — Rockwood, Tenn.

Football '47-'48; International Relations Club '47-'48.

PENA, AMELIA — Handurus, Central America

Zeta Mu Epsilon Sorority '48; Commerce Club '47-'48.

PERKINS, CLIFFORD E. — Shell Creek, Tenn.

PERKINSON, FRANCES BEATRICE — Athens, Tenn.

Sigma Iota Chi Sarority '47-'48; Home Economics Club '47-'48; Off Campus Club '47-'48; Mixed Chorus '47.

PETERS, RICHARD EUGENE — Rockwood, Tenn.

PICKERING, FRED M. — Athens, Tenn.

PIERCE, IRA SANKEY, JR. Knoxville, Tenn.

Phi Sigma Nu Fraternity '47—Treas. '48; Phi Theta Kappa '47-'48; Student Christian Association '47—Pres. '48; Life Service Volunteers '47-'48; Off Campus Club '48; "Bush Patrol" '48.

PIZZELLA, FLORENCE E. Bronx, New York

Sigma Iota Chi Sorority '47-'48; International Relations Club '47; Tumbling Team '47; Bulldog Staff '47-'48; Library Staff '47-'48; Cheerleader '48; Nacatula Staff '48.

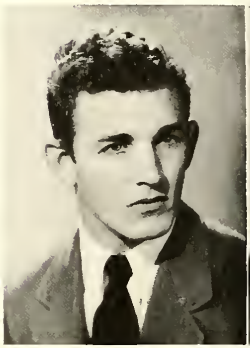

PLEMMONS, RANDOLPH LEE Lenoir City, Tenn.

POWELL, LOWRY H. Georgetown, Tenn.

Theta Sigma Chi Vice-Pres. '48; Phi Theta Kappa '47-'48.

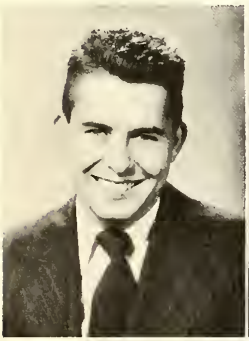

POWERS, HAROLD N. Athens, Tenn.

Phi Sigma Nu Fraternity '47-'48; International Relations Club '48.

RANKIN, LAMAR B. Athens, Tenn.

Phi Sigma Nu Fraternity '47-'48; Phi Theta Kappa '47—Vice-Pres. '48; Commerce Club '47-'48; Off Campus Club '47-'48.

RAY, RICHARD L. Riceville, Tenn.

RICE, MARTHA JOE Athens, Tenn.

Eta Upsilon Gamma Sorority '47—Pres. '48; Off Campus Club '47-'48; Sec. Panhellenic Council.

Seniors

RICHESON, HAROLD DEAN — Chattanooga, Tenn.

Transfer from University of Chattanooga; Eta Iota Tau Fraternity '48; International Relations Club '48.

RICHESIN, RUBY LEE — Philadelphia, Tenn.

Eta Upsilon Gamma Sorority '48; Off Campus Club '47; Wesleyan Fellowship '48; Office Assistant '47-'48.

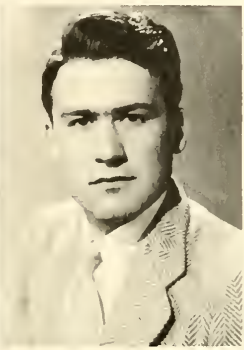

RIGGS, JOAN — Athens, Tenn.

Sigma Iota Chi Sorority '47—Treas. '48; Off Campus Club '47-'48; Home Economics Club '48.

ROBERTS, KENNETH — Englewood, Tenn.

International Relations Club '47-'48; Off Campus Club '47-'48.

ROBERTSON, TONY LEE — Merced, California

ROGERS, WILLIAM A. — Chester, Va.

Football '47-'48; Lettermen's Club '47-'48; Off Campus Club '48; International Relations Club '47.

ROOS, ROBERT MACK — La Follette, Tenn.

RYDEN, BETTY JO — Bulls Gap, Tenn.

Eta Upsilon Gamma Sorority '47—Chaplain '48; Mixed Chorus '47; Student Christian Association '47-'48; Wesleyan Fellowship '47—Vice Pres. '48; Sec. Religious Council '48; Life Service Volunteers '48.

SCOTT, ALICE — Loncing, Tenn.

Eta Upsilan Gamma Sarority '47—Alumna Rep. '48; Mixed Chorus '48; Cammerce Club '47; Student Christian Association '47-'48; Wesleyan Fellowship '47-'48; Life Service Volunteers '48.

SIMPSON, JOE — Loudon, Tenn.

SIZER, EDWIN BENTON — Niota, Tenn.

SHARITS, JUANITA M. — Athens, Tenn.

Zeta Mu Epsilan Sarority '47-'48; Y.M.Y.W. '47; Library Staff '48; Off Campus Club '48; Internatianal Relatians Club '48.

SMITH, BRUCE EDWARD — Harlan, Ky.

SMITH, JAMES EARL — Athens, Tenn.

SMITH, MARY DOUGLAS — Rosedale, Va.

Student Christian Assaciatian '48; Library Staff '48.

SMITH, MARION "BYRDIE" — Athens, Tenn.

Phi Sigma Nu Fraternity '47-'48; Faatball '47-'48; Basketball '47-'48; Tennis '47-'48; Off Campus Club '47-'48; Internatianal Relatians Club 47-'48.

Seniors

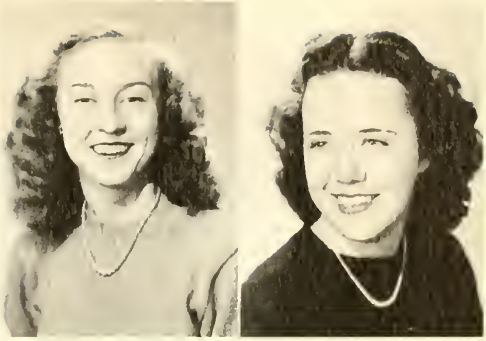

SMITH, ROXIE ELIZABETH — Straw Plains, Tenn.

Eta Upsilon Gamma Sorority '47—Sec. '48; Home Economics Club '47—Treas. '48; Wesleyan Fellowship '47-'48; Student Christian Association '47-'48; Basketball '48.

SMITH, VELMA LUCILLE — Spring City, Tenn.

Eta Upsilon Gamma Sorority '48; Home Economics Club '47-'48; Wesleyan Fellowship '47-'48.

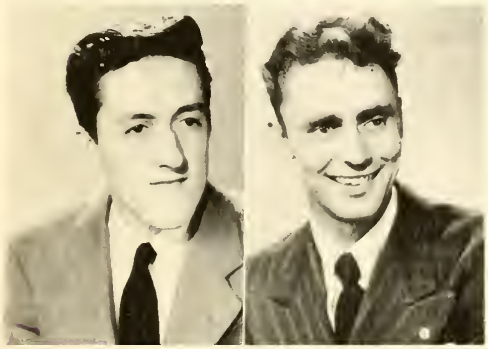

SNODERLY, JOHN ALLEN — Akron, Ohio

Eta Iota Tau Fraternity '47-'48; Phi Theta Kappa '47-'48; Student Christian Association '47-'48; Bulldog Staff '47–Business Mgr. '48; Phi Rho Pi '47; International Relations Club '47.

SPARKS, ALBERT GLENN — Copperhill, Tenn.

International Relations Club '47-'48.

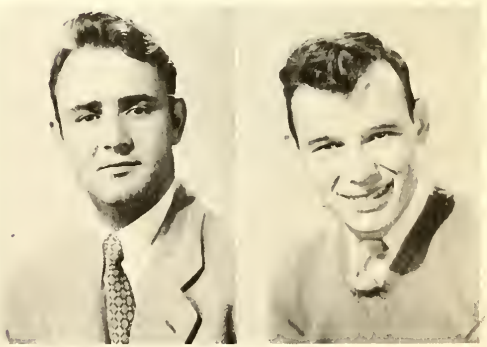

SPARKS, WILLIAM KEMSEY — Copperhill, Tenn.

Eta Iota Tau Fraternity '47—Sgt. at Arms '48; International Relations Club '47-'48.

SPROULE, SAM M. — Athens, Tenn.

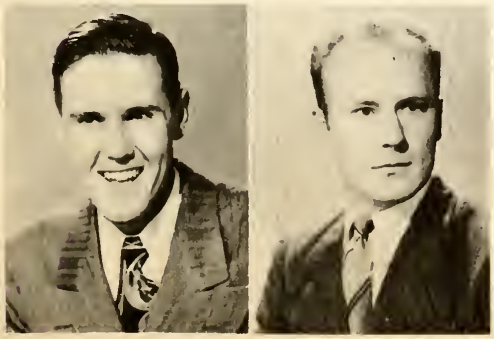

STANDIFER, ROBERSON P. — Dunlap, Tenn.

STANDRIDGE, J. B. — Englewood, Tenn.

STRATTON, MARY — Madisonville, Tenn.

Sigma Iata Chi Sarority '48; Art Club '47-'48; College Music Club '48; Student Christian Assaciatian '47-'48; Nocatula Staff '47; Bulldog Staff '48; International Relatians Club '47-'48; Mixed Chorus '48.

STONE, RAYMOND WILLIAM — Barrington, R. I.

Theta Sigma Chi Fraternity '48; Phi Theta Kappa '47-'48; Commerce Club '47-'48.

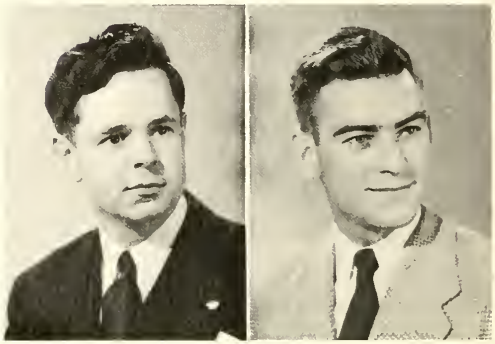

STONER, SAM T. — Chattanooga, Tenn.

Student Christian Associatian '48; Life Service Volunteers '48.

SUMMER, JACK — La Follette, Tenn.

Superlatives '48.

SWANEY, SUEAN — Greenback, Tenn.

TALLENT, IRA MACK — Isabell, Tenn.

TANNER, RALPH G., JR. — Memphis, Tenn.

Theta Sigma Chi Pres. '48; Ponhellenic Cauncil '48.

TATUM, JOE E. — Etowah, Tenn.

Seniors

TATUM, WM. GARLAND — Etowah, Tenn.

TAYLOR, CHARLES — Jellico, Tenn.
International Relations Club '47-'48; Student Christian Association '47-'48; Life Service Volunteers '48.

TAYLOR, JOHN B. — Ramona, Ga.
International Relations Club '47-'48; Off Campus Club '48.

THOMAS, MICHAEL LYONS — Lenoir City, Tenn.
Football '48; International Relations Club '48.

THOMAS, WM. EARL — Loudon, Tenn.

TIERNEY, RICHARD — Eastchester, New York
Delta Psi Omega '47—Pres. '48.

TIMMONS, BETTY JUNE — Chattanooga, Tenn.
Eta Upsilon Gamma Sorority '47-'48; Life Service Volunteers '47-'48; Student Christian Association '47-'48; Library Staff '47-'48; Mixed Chorus '47; Wesleyan Fellowship '48; International Relations Club '48; Tumbling Team '47-'48.

TRENT, KENNETH A. — Lenoir City, Tenn.
Commerce Club '47-'48; Bulldog Staff '48; Off Campus Club '47.

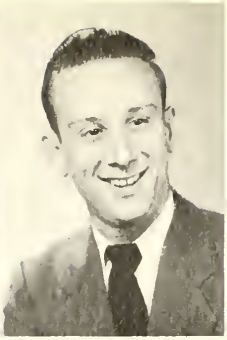

TROTTA, MARIA V. Flushing, Long Island, N. Y.

Sigma Iota Chi '48; International Relations '48; Home Economics '48; Bulldog Staff '48; May Day Attendant '47.

TURNER, STERLING D. Dayton, Tenn.

Eta Iota Tau Fraternity '47-'48; Mixed Chorus '47-'48; Sports Editor Bulldog '47; Delta Psi Omega '47-'48; Cheerleader '48.

UMBERGER, WILLIAM Pulaski, Va.

Eta Iota Tau Fraternity '47-'48; Delta Psi Omega '47-'48; Mixed Chorus '47—Vice-Pres. '48.

UTLEY, ISHMAEL F. Harriman, Tenn.

VANCE, WALTER P. Herald, Va.

VELASQUEZ, BLANCA ROSA
El Progreso, Honduras, Central America

Commerce Club '47-'48; Bulldog Staff '47.

VINCENT, WILLIAM CURTIS Athens, Tenn.

VINSANT, BEATRICE Jacksboro, Tenn.

Eta Upsilon Gamma Sorority '48; Wesleyan Fellowship '47-'48; Student Christian Association '47-'48.

Seniors

VOLLMAN, ROSSKAMP BUSH — Athens, Tenn.

Mixed Chorus '47-'48; Y.M.Y.W. '47-'48; College Music Club '48; Student Christian Association '47-'48.

WADDELL, CHARLES WILLIS — Riceville, Tenn.

International Relations Club '47; Off Campus Club '47-'48.

WADE, EULA MAE — Athens, Tenn.

Phi Theta Kappa '47-'48; Mixed Charus '47; Art Club '47-'48; College Music Club '47-'48; Student Christian Association '47-'48; Off Campus Club '47-'48; International Relations Club '47.

WADE, VERNON S. — Athens, Tenn.

WALLACE, EMMA SUE — Etowah, Tenn.

Kappa Delta Phi Sarority '47-'48; Library Staff '47-'48; Nocatula Staff '47; Y.M.Y.W. '47; Student Christian Association '47-'48; Life Service Volunteers '47-'48; Fellowship Team '47; Internationaal Relations Club '47; Mixed Chorus '47.

WANG, HSI-LAN — Shanghai, China

WATTS, CARL DOUGLAS — Englewood, Tenn.

International Relations Club '47-'48; Off Campus Club '47-'48.

WEBB, PAUL H. — Charleston, Tenn.

Theta Sigma Chi '47-'48; National Vice Pres. Phi Theta Kappa '47—Pres. '48.

Seniors

WILEY, MARY JANE — Chattanooga, Tenn.

Sigma Iota Chi Sorority '47—Directress '48; Home Economics Club '47—Vice-Pres. '48; International Relations Club '48; Nocotula Staff '47-'48; Wesleyan Fellowship '47-'48; Superlative '48; Student Council '47.

WILEY, ROBERT W. — Chattanooga, Tenn.

Student Christian Association '47-'48; Veterans Club '47.

WILKINS, NANCY ANN — Athens, Tenn.

Kappa Delta Phi Sorority '47-'48; International Relations Club '48; Off Campus Club '47-'48; Home Economics Club '47.

WILLIAMS, PAUL — Venore, Tenn.

Phi Sigma Nu Fraternity '47-'48; Lettermen's Club '47-'48; Phi Theta Kappa '47-'48; Off Campus Club '47-'48; International Relations Club '47; Student Council '48; Pres. Student Body '48.

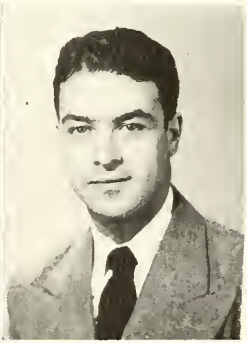

WILLIAMS, TOMMY FRANK — Copperhill, Tenn.

WILSON, GRAHAM SHERWOOD — Chesterfield, Va.

Eta Iota Tau Fraternity '47-'48; Off Campus Club '47-'48; International Relations Club '47.

WILSON, HELEN M. — Cosby, Tenn.

Zeta Mu Epsilon Sorority '47-'48; Student Christian Association '47-'48; Mixed Chorus '47; Wesleyan Fellowship '47-'48.

WRIGHT, PEGGY JOYCE — Chattanooga, Tenn.

Zeta Mu Epsilon Sorority '47-'48; Wesleyan Fellowship '47-'48; Mixed Chorus '47; Commerce Club '47; Student Christian Association '47-'48.

Seniors

WRINN, FRANK D. Sweetwater, Tenn.

Commerce Club '47; Off Campus Club '47-'48; International Relations Club '47-'48; Debate Team '47.

ZIMMERMAN, SAMUEL LEE Etowah, Tenn.

International Relations Club '47-'48; Off Campus Club '47-'48.

Seniors Move On

Two short years ago, a group of very green freshmen entered Tennessee Wesleyan College. We did not realize what a storehouse of full, happy experiences was awaiting us. It seems that we had hardly adjusted ourselves to college life before the year ended. Many of our friends left, but new students soon filled the empty spaces.

Our class is unique because of its large number. Never before has such a large class been graduated from Tennessee Wesleyan. We are fortunate in having over half of our number made up of those grand G. I. Joes.

It has been wonderful: those spine-tingling football games; breathtaking basketball contests; rapid ping-pong battles at our new recreation hall; the nights at the library cramming for final examinations; the delightful strolls along our campus walks; the unforgetable parties in the gymnasium. Yes, these, along with countless others, are the memories we can never forget.

Tennessee Wesleyan has given us more than just pleasant memories. She has given us a heritage which mere words cannot express. But maybe we shall be able to enrich the lives of others because of what Wesleyan has meant to us.

We hope that we have not only received from Wesleyan, but that we have left our school with something more than scarred desks, professors tired from our ever-present pranks, memories of students never on time for classes, and water-spattered books lying forlornly under the restful shade trees. We hope that we have added to her stately dignity, her abiding friendliness, and her constant effort to strive for the best for Wesleyan.

And so, the class of '48 moves on to make a place for others!

Junior Officers

AUBREY JONES	President
REID PUTNEY (not pictured)	Vice-President
PEGGY FEATHERS	Secretary and Treasurer
MARGARET AMERINE	Student Council Representative
EARL LOCKMILLER	Student Council Representative

College Dining Hall

Student Union Center

"I Think That I Shall Never See A Poem Lovely As A Tree"
—Joyce Kilmer

Organizations . . .

"Worth makes the man and want of it the fellow."
—Aleaxander Pope.

Nocatula Staff

Editor — LORRAINE ABERNATHY
Sponsor — MR. M. A. PARKINSON

Business Manager — "K" BARRETT
Assistant Editor — ROSIE MARTIN

The Bulldog Staff

Sponsor — MR. A. H. MYERS
Editor — ELROY HAMILTON
Business Manager — JOHN SNODERLY
Circulation Manager — NORMA JEAN CRAWFORD

President — PAUL WILLIAMS
Vice-President — JACK CARR
Secretary — ANN McCAMY

Student Council

Panhellenic Council

Faculty Advisor — MRS. WHITEHEAD
Chm. of Campus Council — PROF. YATES
Student Chm. — MARY HELEN BOUNDS
Secretary — MARTHA JOE RICE

CHAPLAIN NAFF, Chm.
Officers of Life Service Vol.
S. C. A. and
Wesleyan Fellowship

Religious Council

Phi Theta Kappa

President — PAUL WEBB
Vice-President — LAMAR RANKIN
Sponsor — C. O. DOUGLAS

Librarian — MISS MACKEY
Asst. Librarian — MRS. CLARYSE MYERS

Library Staff

Life Service Volunteers

President — DAMON MITCHELL
Vice-President — JUANITA HOLLEY
Sponsor — A. H. MYERS

President — JOHN SNODERLY
Sec.-Treas. — CLIFFORD PERKINS
Sponsor — E. G. ROGERS

Phi Rho Pi

Art Club

President — LANDON MINICH
Vice-President — RODELLE PARKS
Sponsor — MRS. HALE

President — VELMA SMITH
Vice-President — MARY JANE WILEY
Sponsor — MISS PUETT

Home Economics Club

Music Club

President — BETTY ALLISON
Vice-President — "K" BARRETT
Sponsors
MRS. SRANDRIDGE, MISS MULLIKAN

President — EDWIN McKENZIE
Vice-President — RUSS GODWIN
Sponsor — MR. WILLIAMS

Commerce Club

Lettermen's Club

President — FRANCIS BISHOP
Secretary — JACK CARR
Treasurer — RUSS GODWIN

President — NELL BAILEY
Vice-Presidents
JOYCE JOHNSON, BETTY J. RYDEN
Sponsor — MRS. E. A. BRUBAKER

Wesleyan Fellowship

Student Christian Association

President — IRA PIERCE
Vice-President — NELL BAILEY
Sponsor — CHAPLAIN NAFF

Sponsor — MISS NESBITT

International Relations Club

Off Campus Club

Girls Pres. — LYDA BISHOP
Sponsor — MRS. E. A. BRUABAKER

Eta Upsilon Gamma

HΥΓ

OFFICERS:

President ..... MARTHA JO RICE
Vice-President ..... JANE ARMSTRONG
Secretary ..... ROXIE SMITH
Treasurer ..... NELL BAILEY
Chaplain ..... BETTY JO RYDEN
Sentinel ..... MARY FRANCES ARDARY
Adamas Editor ..... MARY GUYADER
Scribe ..... KATHERINE HOUGHTON

Alice Scott, Mary Nell Bragg, Juanita Holly, Ruth Merredith, Beatrice Vinsant, Betty June Timmons, Mary Ruth Kidd, Ruby Richesin, Dean Banks, Bannie Caudell, Helen Patching, Peggy Feathers, Pauline Curbow, Anna Grace Hixon, Darothy Broadway, Pearl Kidwell, Allie Cooper, Velma Smith, Claudine Rogers, Martha Mashburn, Glodys Roberts, Effie McReynolds, Carolyn Hutsell, Robin Tarrence, Miss Nelle Rose Ware—Sponsor.

President

Sigma Iota Chi

ΣΙΧ

OFFICERS:

Worthy Matron ..... BETTY ALLISON
Worthy Protectress ..... LORRAINE ABERNATHY
Worthy Scribe ..... "K" BARRETT
Worthy Keeper of the Treasure ..... JOAN RIGGS
Worthy Directress ..... MARY JANE WILEY
Worthy Guard ..... JOAN HAMPTON
Parchment Editor ..... ELOISE BILDERBACK

Sara Jo Emert, Ella Jo Stevens, Norma Jean Crawford, Nancy Courtright, Jeanne Potts, Jean Dodson, Alice Robeson, Joyce Anderson, Christine Hash, Delores Pickel, Betty Ann Slaughter, Betty Jo Pierson, Martha Caldwell, Betty Ballew, Florence Pizzella, Maria Trotta, Mary Stratton, Peggy Scott, Rose Celia Martin, Frances Perkinson, Mary Jo Buttrom, Lillian Bemon, Carol Covington, Minnie Blevins, Mary Ann Vestal, Betty Ruth Runyan, Mrs. James L. Robb—Sponsor.

Zeta Mu Epsilon

ZME

OFFICERS:

President	MARY HELEN BOUNDS
Vice-President	JOYCE JOHNSON
Secretary	NEVA PAUL
Treasurer	BILLIE ADDINGTON
Sgt. at Arms	ALICE HANKINS
Chaplain	LYDA BISHOP
Conductress	ULDEAN HUMPHREY
Corresponding Secretary	ANNE McCAMY

Mary Lou Munsey, Nara Lee Aaran, Glenna Caaper, Helen Wilsan, Peggy Wright, Odell McCall, Mary Frye, Amelia Pena, Margaret-Amerine, Hilda Rose Avant, Anne Campbell, Virginia Lee Carey, Peggy Clark, Betty Sue Graham, Peggy Caaper, Jean Ingle, Juanita Jacobs, Lois Pullen, Ruth Odam, Lais Secrist, Joyce Smith, Mary Ollie Teague, Patricia Thampsan, Mary F. Harrington, Mary Herbert, Miss Roberta Mullikan—Sponsor.

President

Kappa Delta Phi

ΚΔΦ

OFFICERS:

President	KATHERINE PACK
Vice-President	JANE DONALDSON
Secretary	MARY BRANHAM
Treasurer	ANNE DYKES
Corresponding Secretary	POLLY COLLINS
Chaplain	SUZY WALLACE
Reporter	BOOTSIE HENSON
Sgt. at Arms	SANDY BALLBACK

Nona Hamilton, Charlotte Migitsch, Iris Swanson, Mary Kathryn Robertson, Betty Fuller, Christine Cronis, Maxine Elzey, Phyllis Lent, Helen Jackman, Betty Heldreth, Pearl Bright, Sue Snyder, June Newman, Nancy Wilkins, Sara Jo Greever, Ethel Blevins, Roberta Baker, Betty Anne St. John, Rhodelle Parks, Mrs. A. J. Houts—Sponsor.

President

Phi Sigma

OFFICERS:

President	JOHN C. BRUNER
Grand Councilman	JAMES "BUNNY" NANKIVELL
Secretary	JACK CARR
Treasurer	IRA PIERCE
Sgt. at Arms	HARRY GOWENS
Reporter	GEORGE BAKER

President

Nu Fraternity

Sponsor

Bill Aiken, Willard Alvis, Claiborne Blackley, Robert Baggess, Russell Gadwin, Bill Hinds, Jimmy Liner, Edward McKensie, Jack Owens, John R. Parratt, Lamar Rankin, Marion Smith, Paul Williams, Bill Blair, Charlie Davis, Childress Clift, Bill Ridenhour, Clifford Cunningham, Johnny Bacon, Bud Cole, Jimmy Smith, John Shell, Francis Bishop, Allen Murray, Charlie Hiltzheimer, Levis H. Hamptan—Spansar.

Theta Sigma

OFFICERS:

President	RALPH G. TANNER, JR.
Vice-President	LOWRY H. POWELL
Secretary	RAYMOND W. STONE
Treasurer	ROBERT L. BENTON
Chaplain	HERMAN H. EDWARDS
Sgt. at Arms	JOHN W. HANKS
National Vice-President	PAUL H. WEBB

President

Chi Fraternity

James M. Brigman, Delmar Campbell, Ralph G. Davis, Robert J. Davis, Charles J. Eads, Richard W. Harter, Dwight G. Hicks, Joseph B. James, Ernest B. Kilpatrick, Cecil F. Kager, Richard W. Mathews, Jack R. McClaud, Homer F. Mincy, James F. Nickels, William H. Northern, Charles Jack Pharr, Harold L. Shell, Samuel L. Zimmerman, Charles A. Aytes, William D. Ballew, John H. Deakin, Edward L. Dew, Randolph L. Plemmons, W. A. Thompson, Maurice A. Parkinson—Sponsor.

Sponsor

Eta Iota Iau Fraternity

OFFICERS:

President ..... JOHN R. McPHERSON
Vice-President ..... JAMES R. KELLY
Secretary ..... BILL B. BLEVINS
Treasurer ..... ROBERT W. CABLE
Sgt. at Arms ..... WILLIAM K. SPARKS

John A. Snodderly, Graham Sherwood Wilson, James Thomas Cook, Damon Mitchell, Deon Richeson, Robert Bruhin, William Earl Thomas, Sterling Turner, Martin Leimkuhler, Mack Tallent, William Umberger, Edwin Peavyhouse, George Collins, Aubrey Jones, Emert Crawson, Chyle Swann, James Monroe Ball, Jr., Henry Brockett, Sam Stoner, Ray Cunningham, James E. Brown.

Cost Director:
DICK TIERNEY

Head Usher:
JOHN R. McPHERSON

Business Manager:
BERT BAKER

Cost Reporter:
DAMON MITCHELL

Delta Psi Omega

Sponsor — LEVIS H. HAMPTON

Joyce Johnson

Joan Hampton

Lorraine Abernathy

"K" Borrett

William Umberger

Florence Burgner

Sterling Turner

Sandy Ballbeck

Features . . . . . .

"A thing of beauty is a joy forever."
—*John Keats.*

Football Queen

Miss Ann McCamy

Harvest Queen

Miss Polly Collins

Queen of Hearts

Miss Delores Pickel

T. W. C.'s

Handsomest

Jack Sumner

Reid Putney

Miss Mary Ja Buttram

T. W. C.

Miss Ann McCamy

Miss Margaret Amerine

Beauties

Miss Delores Pickel

Super

MOST POPULAR
Ann McCamy

MOST ATHLETIC
Jeon Houston — Russ Godwin

MOST LIKELY TO SUCCEED
Betty Allison
Ira Pierce

BEST ALL - AROUND
Ann McCamy — Russ Godwin

...tives

MOST STUDIOUS
Glenna Cooper — John Hill

MOST POPULAR
Paul Williams

MOST TALENTED
Betty Allison
Earl Lockmiller

BEST DRESSED
Mary Jane Wiley — Bill Aiken

"GIRLS TRIO"
Betty Allison
"K" Barrett
Peggy Feathers
Accompanist:
Betty Heldreth

Foot NOTES TO MUSIC

A. J. Houts
Director

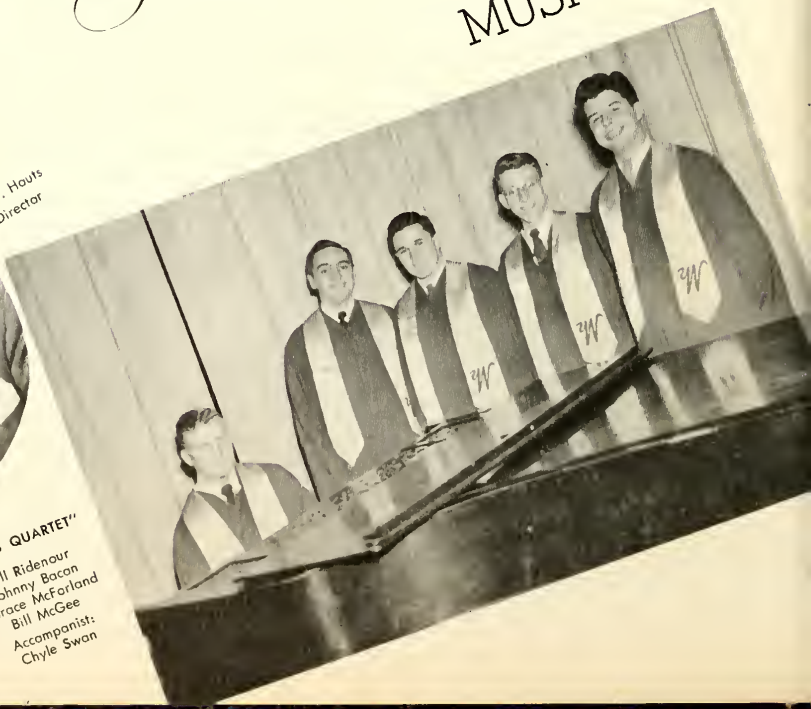

"BOYS QUARTET"
Bill Ridenour
Johnny Bacon
Horace McFarland
Bill McGee
Accompanist:
Chyle Swan

Mixed Charus

"Sing And Sway The Waring Way"

Once In A Lifetime

The New Look . . .

Belle Of The Campus . . .

There Must Be A Housing Shortage . . .

Government Aid . . .

Ugh! How! Whoopee!

Looks Like A Good Show . . .

Up A Tree . . .

Best Dressed Athlete . ..
Milkmaids . . .
Shoeshine 10¢
Sing Slaves . . .
Catching Anything? . . .
Mercy . . .
Yes?
Who's Your Friend, Jim?
Let's Get It Clean . . .

May Day 1947

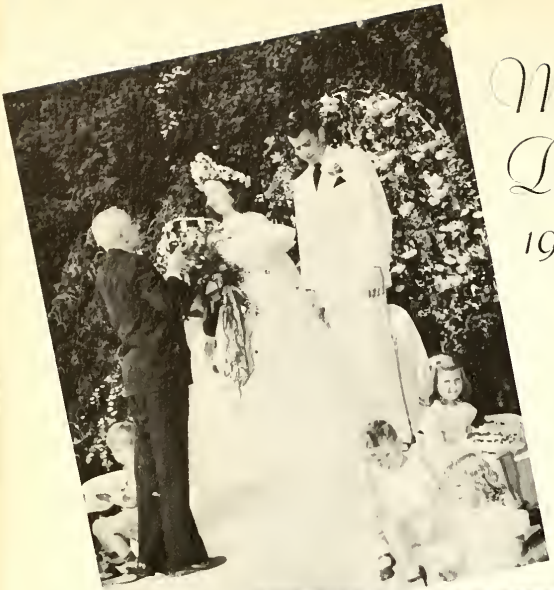

Crowning

Queen
Margaret Wallace

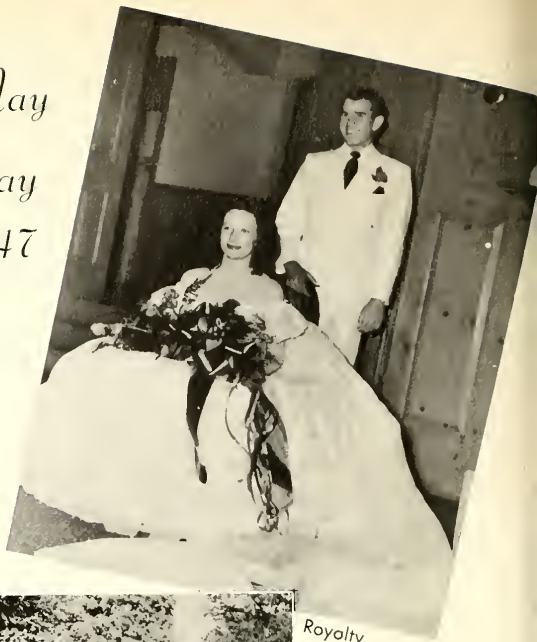

Royalty

King
Porter Hawkins

The Ever-Popular
May-Pole Dance

Processional

"Queen"

Annual Homecoming

Picnic Supper

Registration and Welcome
of
Alumni

Together Again

Scenes From: "YOU CAN'T TAKE IT WITH YOU"
presented by
DELTA PSI OMEGA

Thanks . . .

Looks Like A Rough House . . .

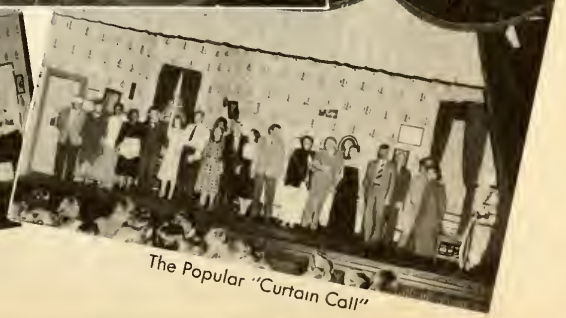

The Popular "Curtain Call"

Interesting Events

Faculty Reception

Lawrence Hall Christmas Party

Art Exhibit

Religious Emphasis Week - Jan. 19 - 23

Reverend Ralph Mohney
Leader

PRESIDENT ROBB
REVEREND MOHNEY
CHAPLAIN NAFF

Sound scholarship dedicated to the training of Christian leaders for every walk of life is exemplified here as our President, Doctor James L. Robb, and our Chaplain, Rev. George E. Naff, make plans for a week of Religious Emphasis, with Rev. Ralph W. Mohney as our guest speaker and leader. The period January nineteen through twenty-three long will be remembered for the inspiration and direction that it has furnished for our living.

Foot

TO

Library Reading Room

Where Good Folks Meet At All Times!

Are Classes Really This Funny?

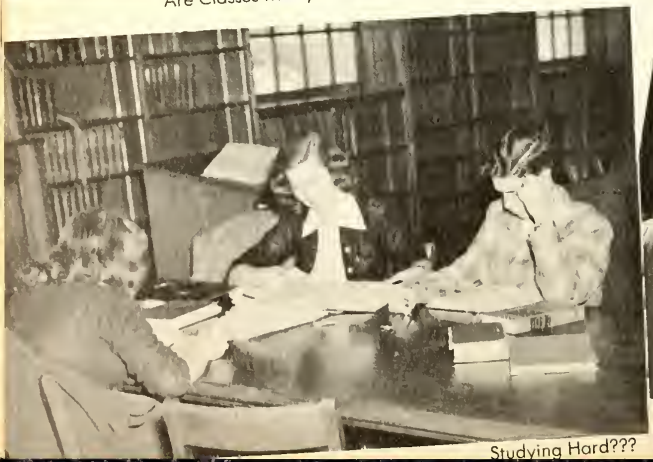

Studying Hard???

Jam-Session

STEPS
UN

Board of Trustees

Mr. Merner Pays A Visit

Foreign Students

Fun At Sorority Meeting . . . .

Archway

Who Doesn't Believe In Santa Claus?

Want To Play Too?

"The Glory Road"

Royalty Of Hearts

Harvest Queen and King

TO FUN

The Calendar Party

What A Bunch Of Heels

Beauties

Best Foot Forward

Umm . . . . Eats

Athletics . . . . . .

"For when the one great recorder
Comes to write against your name,
He writes not if you've lost or won
But how you played the game."

The Football Season of 1947

ASST. COACH BROOKS

COACH HUDSON

STATISTICS

	We	They
Austin Peay	0	6
East Tennessee State	12	14
West Georgia	44	0
Carson-Newman	13	13
Belmont Abbey	20	6
Brevard	41	7
Lambuth	34	0
Milligan	7	13
Hiwassee	13	0
Middle Georgia	26	6

CO-CAPT. HARRY GOWENS

and

CO-CAPT. WES BARKER

The year '47-'48 has been great for the Tennessee Wesleyan Blue and Gold. The Bulldogs made history on the gridiron. They engaged five senior colleges and five junior colleges, defeating one and tying one of the former and defeating all of the latter.

Coach Rankin Hudson, new coach for this year, did a marvelous job in installing a new system and coaching the Bulldogs to a season not to be forgotten for a long time. Coach Rankin Hudson is also an alumnus of Tennessee Wesleyan.

Assisting Coach Hudson was Coach Jim Brooks, line coach, who did a fine job in taking care of the forward wall. Coach Brooks is an alumnus of Middle Tennessee State.

The Bulldogs' Basketball team continued the year of athletics with a fine record, playing some of the roughest teams in this section of the country.

The athletic history of the Bulldogs this year has been fine, and we hope that the years to come are as successful.

Football Queen and Co-Captains

Basketball Team (Jack Payne—not pictured)

Schedule	We	They
Milligan	47	63
Alcoa American Legion	48	57
Martin	42	34
St. Bernard	41	64
Lindsey Wilson	25	43
Martin	66	46
Georgia	50	40
West Georgia	52	18
Cumberland	52	74
West Georgia	60	40
University of Ga. (Jr.)	54	41
West Georgia	46	45
Lindsey Wilson	42	58
Union University	64	56
Campbellsville	55	59
Maryville	44	51
Maryville	53	52

Faculty—69
Lettermen—21

It Really Hoppened

Faculty
vs.
Lettermen

How do you like
the foculties "New Look?"

Girls' Athletics

Miss Stephenson
Girls Physical Education Instructor

Soy girls. . . . that's a good pose

Huh-oh . . . You'll feel the effects later!!!

Perfect is the word

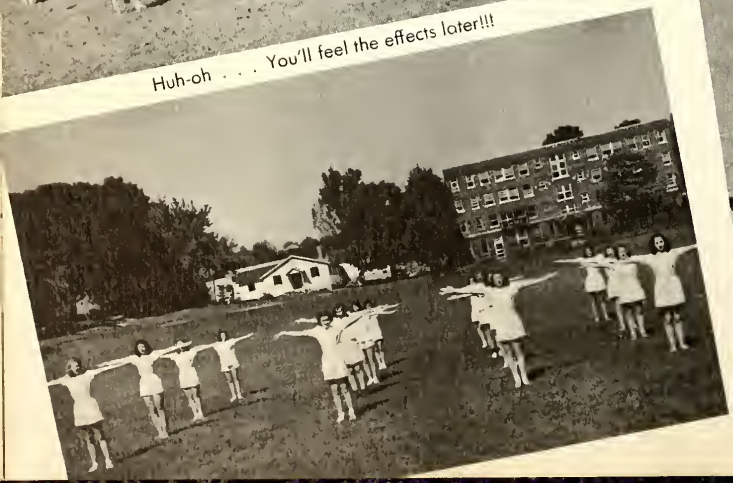

OUR WINNING TEAM

	We	They
Martin Callege	19	19
Athens Rangerettes	24	21
Martin Callege	42	29
Sweetwater	28	20
Athens Rangerettes	32	23
Etowah	24	23
Etawah	23	25
McMinn	29	22
McMinn	20	20
Athens Rangerettes	24	22

MGR. VIRGINIA CAREY COACH—MISS STEPHENSON

Get That Ball!

PORTRAITURE

PHOTOGRAPHIC

REPRODUCTIONS

INDUSTRIAL

WEDDINGS

INFORMAL GROUPS

We wish to express our thanks to the Editor—

her Staff—The Faculty and the entire Student

Body for their cooperation while we were

making the photographs for the 1948

Nocatula.

HART-BURRIS STUDIO

111 MADISON AVENUE

Phone 696

ATHENS, TENNESSEE

MILES A. RIDDLE

DRUGGIST

School Supplies

Cosmetics

PHONE 47 ATHENS, TENN.

CHEROKEE HARDWARE CO.

Sporting Goods
Furniture — Paints
Electrical Appliances

PHONE 14

W. MADISON ATHENS, TENN.

CRAVEY'S

WE CLOTHE THE FAMILY

Dry Goods — Notions — Millinery
Ready-to-Wear Work Clothing
Ladies' and Gent's Furnishings

Compliments
of

STRAND and THE ATHENS THEATERS
MARTIN THEATERS

ATHENS, TENNESSEE

Compliments

of

COOKE'S PAPER BOX COMPANY, INC.

Compliments of

SMITH CLOTHING CO.

Men's Clothing, Shoes, and Furnishings

ATHENS, TENNESSEE

Compliments of

— PONTIAC —

RUSSELL MOTOR CO.

PONTIAC

PHONE 480 ATHENS, TENN.

Everything in Ready-to-Wear

KETRON'S

Your Federated Store

Phone 40

ATHENS, TENNESSEE

Compliments

of

TENNESSEE MOTOR COMPANY

Compliments of

THE H. T. HACKNEY CO.

ATHENS, TENNESSEE

Compliments

of

SOBEL'S

The Men's Store

KINGSPORT, TENNESSEE

Compliments of

MORGAN SHOE STORE

KINGSPORT, TENNESSEE

Compliments of

J. FRED JOHNSON & CO.

DEPARTMENT STORE

KINGSPORT, TENNESSEE

Miller's

The House of Quality

McGREGOR SPORTSWEAR
PORTIS HATS
RHYTHM STEP SHOES
SANDLER OF BOSTON

ACROBAT SHOES
DORIS DODSON
GAY GIBSON
COHAND FABRICS

Compliments

of

KNOXVILLE SANGRAVL MATERIAL COMPANY

KNOXVILLE 7, TENNESSEE

Your Career

A business career affords interesting duties, inspiring associations, rapid advancement, dignified employment and future security. Aim high—choose the best.

Your Choice

The National Business College offers you modernized courses, reasonable rates, easy monthly payment plan, comfortable quarters, experienced faculty and modern facilities to train you for leadership in business.

Your Opportunity

Your future is now in the making. Let us help you make it a successful future. It is better to be safe than sorry. Mail your application today and begin your training later.

NATIONAL BUSINESS COLLEGE

"The Progressive Business School"

KNOXVILLE 12, TENNESSEE

George's

GAY WALL

Your Family Department Store

KNOXVILLE, TENNESSEE

Gay Street and Wall Ave Tel. 3-6161

ATHENS PHOTO SERVICE

24 Hour Kodak Finishing
Kodaks — Cameras — Films
Greeting Cards — Gifts

ATHENS, TENNESSEE

FURNITURE PAINTS

"At The Sign Of The Saw"

ATHENS HARDWARE COMPANY

Compliments

of

ATHENS STONE WORKS

ATHENS FEDERAL SAVINGS and LOAN ASSOCIATION

ATHENS, TENNESSEE

Phone 72 Paul J. Walker, Sec.-Treos.

A Federal Savings Institution

Member Federal Hame Loan Bank System

Savings Insured up to $5000.

ATHENS INSURANCE AGENCY

ATHENS, TENNESSEE

"Every Form of Reliable Insurance"

Paul J. Walker, Owner

Compliments

of

BOARD OF PUBLIC UTILITIES

Compliments

of

THE ATHENS DEPARTMENT STORE

Compliments of

ATHENS DRY CLEANERS

PHONE 364 ATHENS, TENN.

Pick Up and Delivery

Compliments

of

FIRST NATIONAL BANK

ATHENS, TENNESSEE

Compliments of

THE KNOXVILLE JOURNAL

Published every morning

Established 1839

KNOXVILLE 6, TENNESSEE

Roy N. Lotspeich
President and Publisher

Compliments of

SCRUGG'S
EQUIPMENT COMPANY, INC.

Hotel and Restaurant Equipment
Store and Butcher Supplies

KNOXVILLE 1, TENNESSEE

Compliments of

APPALACHIAN MILLS COMPANY

KNOXVILLE, TENNESSEE

Compliments

IVAN ALLEN-MARSHALL COMPANY

of

ATHENS, TENNESSEE

A SUCCESSFUL CAREER DEMANDS

1. Technical Skill.
2. A Winning Personality

Both May Be Acquired In

KNOXVILLE BUSINESS COLLEGE

"The Quality School"

FRANK L. ROUSER CO., INC.

Photographic Supplies

Motion Picture Equipment and Accessories

Phone 3-0409 317 W. Church Ave.

KNOXVILLE, TENNESSEE

CINCINNATI

Cordage & Paper Co.

121 E. Jackson Ave.

PHONE 3-0443 KNOXVILLE, TENN.

Compliments of

HOWARD'S ICE CREAM BAR

Compliments of

SOUTHERN SODA SHOP

"SLOP SHOP"

CHATTANOOGA MERCHANT'S PAGE

KOBLENTZ

TEMPLETON'S JEWELERS

LANSFORD PIANO CO.

MARTIN-THOMPSON CO.

MILLER BROTHERS CO.

EDWARDS & LEBRON, LTD

THE VOGUE

CLEMONS BROS. CO.

LOVEMANS, INC.

DAVIDSON'S

T. H. PAYNE CO.

PICKETT'S INC.

SEARS, ROEBUCK & CO.

LEGRAND JEWELRY CO.

In working with the staff to produce this yearbook, we are proud to have had a part in making it an outstanding collection of your school memories.

THE HOWARD-DUCKETT COMPANY
KINGSPORT, TENNESSEE